

weber.pas Akril

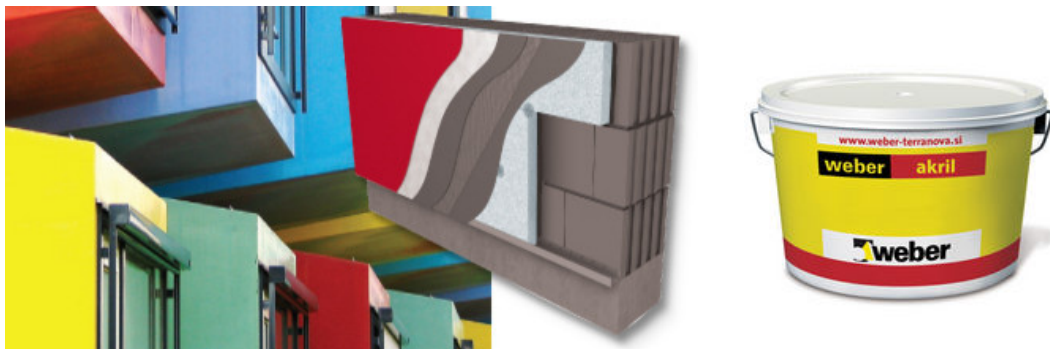

Akrilna tankoslojna fasadna žbuka na osnovi umjetnih smola namijenjena za dekorativnu obradu mineralnih podloga ili kao završni fasadni sloj u weber.therm fasadnom sustavu toplotne izolacije.

Prednosti proizvoda

- jednostavnost izrade
- omogućava dodatak weber.pas aditiva, koji skraćuje vrijeme sušenja pri temperaturama od 0°C do 5°C
- u svih 362 tona po weber ton karti i tonovi po želji
- provjeren i trajan
- vodoodbojan
- sa dodatkom protiv algi i plesni
- površinski tvrd
- preporučena uporaba u weber.therm family fasadnom sustavu

O PROIZVODU

Tankoslojni fasadni završni sloj na bazi umjetnih smola.

SVOJSTVA I PREDNOSTI

weber.pas akrilna žbuka je vodoodbojna, paropropustna, otporna protiv alkalija i dimnih plinova, periva te otporna na smrzavanje.

Strukture žbuke: zaribana i vučena struktura.

BOJE I ZAVRŠNE NIJANSE

weber.pas Akril po želji može ići u svim tonovima weber ton karte.

TEHNIČKI PODACI

Umjetna smola, marmorni pijesak, punila, visoko kvalitetni pigmenti, aditivi.

Gustoća: 1,8 kg/dm³

Koeficijent paropropustnosti: $\mu =$ cca. 90

SD vrijednost u fasadnom sustavu: 0,6

Koeficijent prijema vlage: $w < 0,05$ kg/m²

PRIPREMA

Mineralne podloge (vapnene, vapneno – cementne) moraju biti suhe, tvrde i bez deformacija koji su uzrokovane smanjivanjem, savijanjem ili slijeganjem.

Nove podloge, npr. fina žbuka moraju biti izrađene u skladu sa normativima. Podloga mora biti ravna i bez pukotina.

Thermo žbuku površinski armiramo (u skladu sa važećim normativima koji su pri kontaktnim tankoslojnim fasadnim sustavima).

Pri sanaciji podloga mora biti očišćena od slabo prionjivih i otpadajućih dijelova, od ostataka starih žbuka i premaza.

POTROŠNJA

Proizvod	Granulacija	Oznaka proizvoda	Okvirna potrošnja na m ²
weber osnovni premaz		G700, G705	0,20 kg
weber.pas akrilna žbuka			
<i>zaribana struktura</i>			
posebno fina žbuka	1,0 mm	R070	1,80 kg
fina žbuka	1,5 mm	R970	2,50 kg
srednje zrnata žbuka	2,0 mm	R870	3,30 kg
grobno zrnata žbuka	3,0 mm	R770	5,00 kg
<i>vučena struktura</i>			
srednje zrnata žbuka - strukturirana	2,0 mm	R470	2,50 kg
grobno zrnata žbuka - strukturirani	3,0 mm	R370	4,50 kg

APLIKACIJA

Obzirom na vrstu podloge preporučujemo sljedeću izvedbu:

Osnovni premaz:

Weber osnovni premaz (G700, G705) nanese na podlogu dan prije nanosa završnog fasadnog sloja. Sa njim neutraliziramo podlogu i ujednačavamo upojnost.

Nanošenje žbuke:

Weber.pas akrilnu žbuku dobro promiješamo u kanti. Ako je potrebno dodamo i malo vode. Žbuku nanosimo na pažljivo pripremljenu podlogu u debljini najvećeg zrna pomoću gletera i kružno je zaribavamo. Grublju strukturu ćemo dobiti ako upotrebljavamo gleter od pluta. . Moramo paziti da se kontaktno područje dvije razine skela zaribava u isto vrijeme, mokro na mokro i sa istom vrstom gletera. Zbog jednakosti tona preporučujemo da istovremeno izmješate sadržaju više kanti u većoj posudi.

Nanošenje završnog fasadnog sloja u više tonova:

Sa weber.pas topDry žbukom također možete izvoditi višebojne kombinacije na jednoj površini.

Mjesta na kojima se budu nanosile različite nijanse fasadnog završnog sloja zaštitimo sa ljepljivom trakom. Nakon što nanese prvi ton završne žbuke odstranimo ljepljive trake. Idući dan zalijepimo ljepljive trake po rubovima prethodnog dana nanese fasadne žbuke i nanese drugi ton. Pri tome pazimo da ne isprljamo prethodno završene površine.

Savjet:

Preporučujemo uporabu svjetlijih tonova – Indeksa odbijanja svjetlosti (HBW) iznad 25.

Debelina nanosa:

Debelina nanosa na weber.therm sustavima toplotne izolacije: zaribana struktura min. 1,5 mm, vučena min. 2,0 mm.

UVJETI UPORABE

Temperatura pri izvedbi: +5°C do +25°C podloge i zraka. Izbjegavati radove pri neposrednom osunčanju i pri mogućnosti kišnjenja površina.

PAKIRANJE

weber.pas Akрил je pakiran u 25 kg kantama.

Upozorenje

Otpad odložite na za to određena odlagališta.



SKLADIŠTENJE I ROK UPORABE:

Do 6 mjeseci u izvornoj, neotvorenoj ambalaži u suhom i prozračnom prostoru, zaštićenom od smrzavanja i visokih temperature.

OPĆI UVJETI

Društvo Saint-Gobain Gradbeni izdelki d.o.o. preuzima odgovornost za kvalitetu svojih proizvoda u okviru općih uvjeta prodaje i isporuke. Zbog velikih razlika u vremenskim i drugim uvjetima izvedbe, gornje upute valja shvatiti kao opće smjernice, bez jamstva za izvedbu. Uzmite u obzir i službene smjernice, normative i podatke iz tehničkih listova. Podaci u gomjim uputama nas ne obvezuju. Shvatite ih kao preporuke sastavljene u trenutku najnovijeg stanja tehnologije izvedbe. Pretpostavljamo da je izvođač upoznat s izvedbenim tehnikama pojedinačnih komponenti. Navedeno nas ni u čemu ne obvezuje.

* Prikaz boja je informativnog karaktera, naručivati isključivo izabirom boja iz tiskane ton karte





1103B



1103C



1103D



1103E



1104A



1104B



1104C



1104D

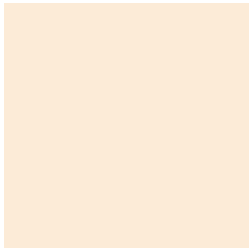

1104E



1106A



1106B



1106C



1106D

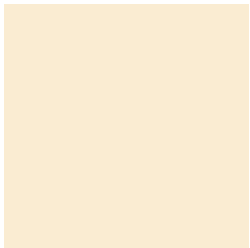

1106E



1207A



1207B



1207C



1207D



1207E



1208A



1208B



1208C



1208D



1208E



1209A



1209B



1209C



1209D

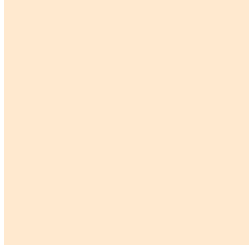

1209E



1210A



1210B



1210C

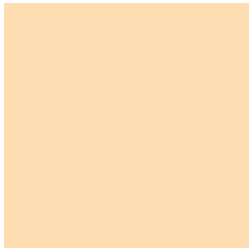

1210D



1210E



1211A



1211B



1211C



1211D

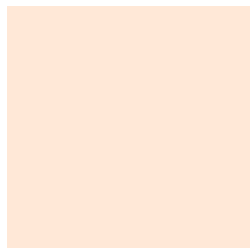

1211E



1212A



1212B



1212C



1212D



1212E



1213A



1213B



1213C



1213D

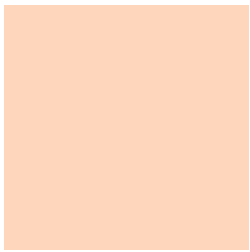

1213E



1214A



1214B



1214C

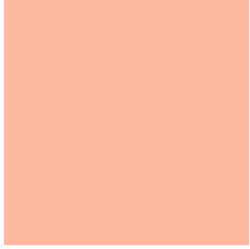

1214D

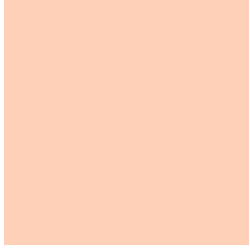

1214E



1215A



1215B



1215C

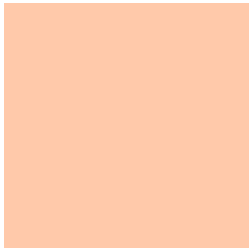

1215D



1215E



1315A



1315B

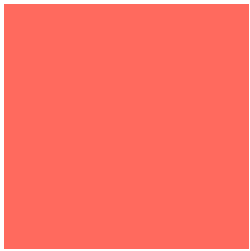

1315C



1315D



1315E



1316A



1316B



1316C



1316D

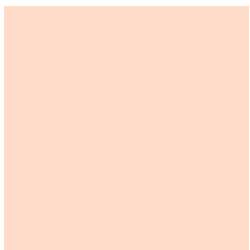

1316E



1317A



1317B



1317C

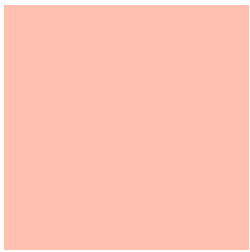

1317D



1317E



1318A



1318B



1318C



1318D

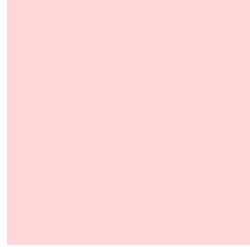

1318E



1319A



1319B



1319C



1319D



1319E



1320A



1320B



1320C



1320D

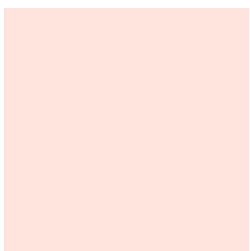

1320E



1321A



1321B



1321C

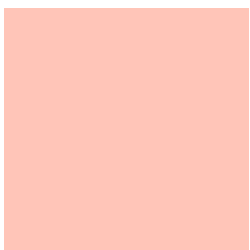

1321D



1321E



1322A

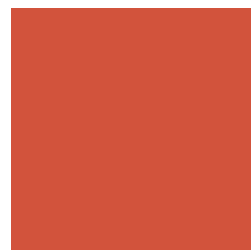

1322B



1322C

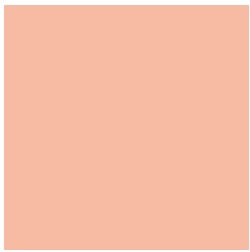

1322D



1322E



1423A



1423B



1423C

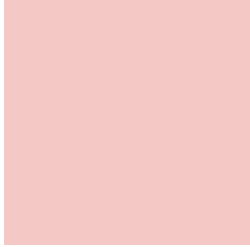

1423D

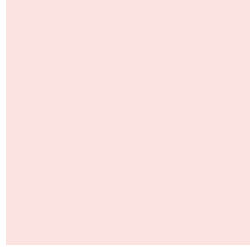

1423E

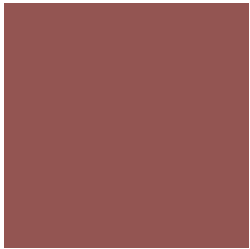

1424A

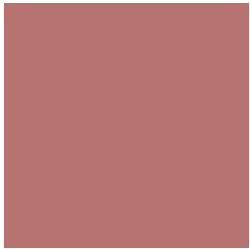

1424B



1424C



1424D

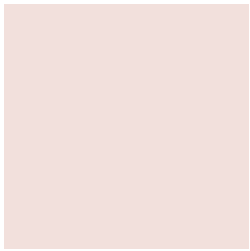

1424E



1425A



1425B



1425C

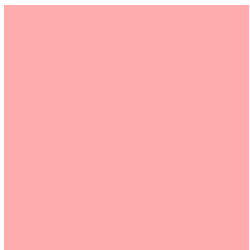

1425D

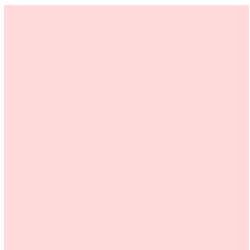

1425E



1426A



1426B

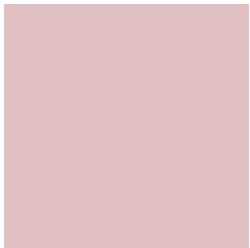

1426C



1426D

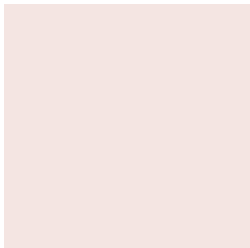

1426E



1427A

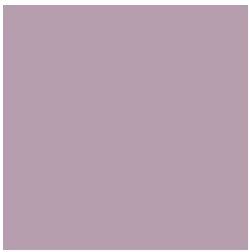

1427B



1427C

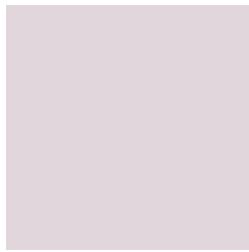

1427D

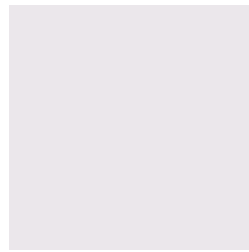

1427E



1528A



1528B



1528C

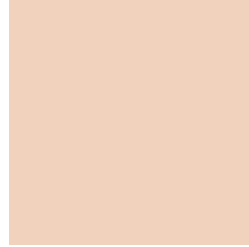

1528D

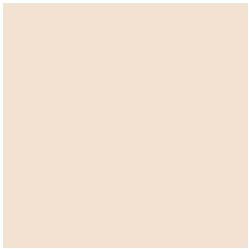

1528E



1529A



1529B



1529C

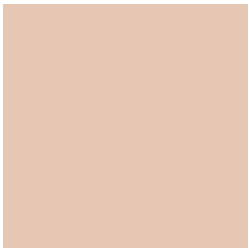

1529D

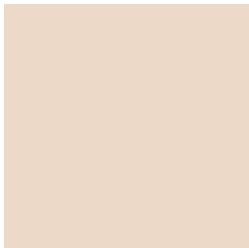

1529E



1530A



1530B

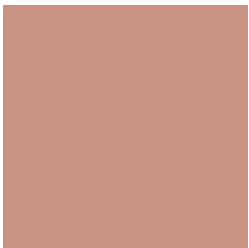

1530C



1530D

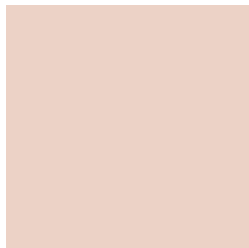

1530E

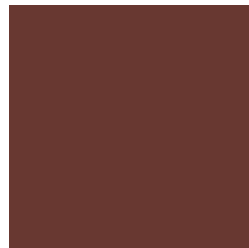

1531A



1531B



1531C



1531D



1531E



1532A



1532B



1532C



1532D

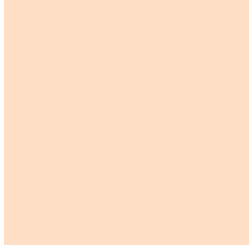

1532E



1533A



1533B



1533C



1533D



1533E



1534A



1534B



1534C



1534D



1534E



1536A



1536B



1536C



1536D



1536E



1537A



1537B



1537C



1537D

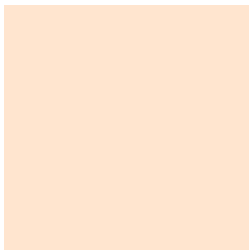

1537E



1538A



1538B



1538C

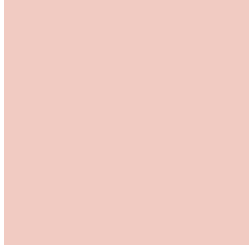

1538D

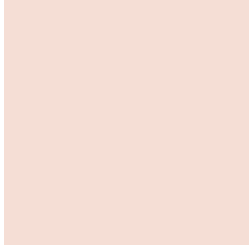

1538E



1639A



1639B



1639C

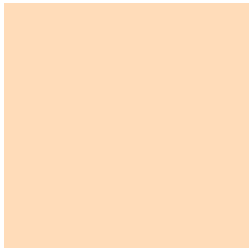

1639D



1639E



1640A



1640B



1640C



1640D

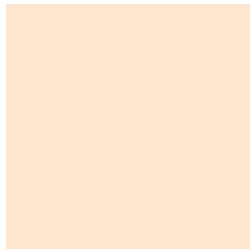

1640E



1641A



1641B



1641C



1641D

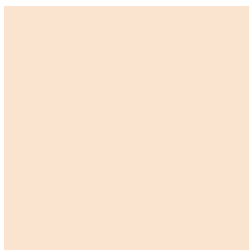

1641E



1642A



1642B



1642C



1642D

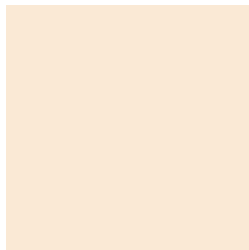

1642E



1743A



1743B



1743C



1743D

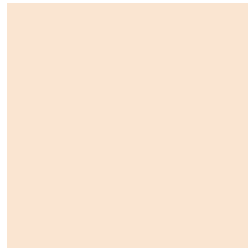

1743E



1744A



1744B



1744C

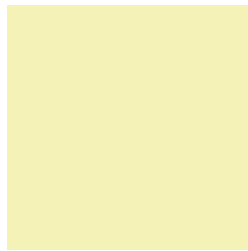

1744D

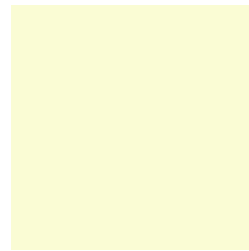

1744E



1745A



1745B



1745C

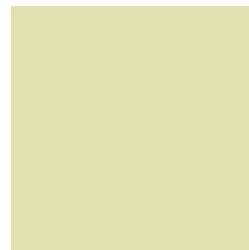

1745D

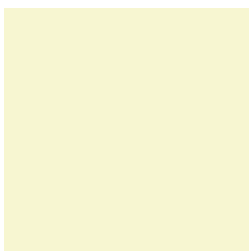

1745E



1746A



1746B



1746C

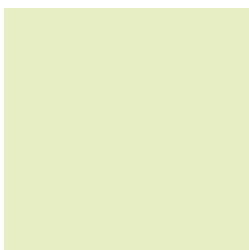

1746D

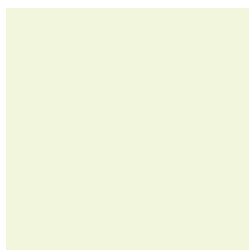

1746E



1747A



1747B

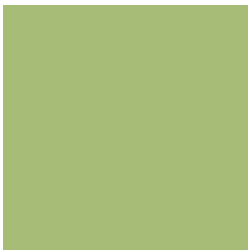

1747C



1747D



1747E



1748A

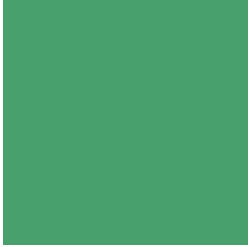

1748B



1748C

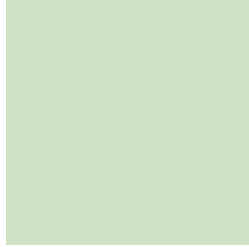

1748D

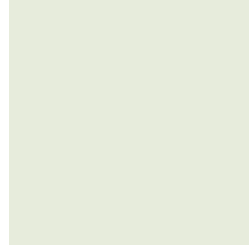

1748E

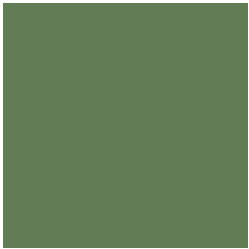

1749A



1749B



1749C

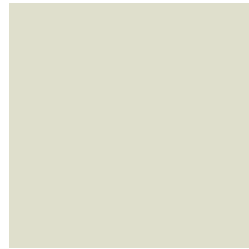

1749D

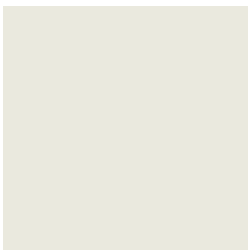

1749E



1750A



1750B



1750C

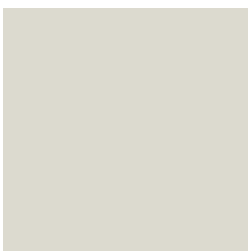

1750D

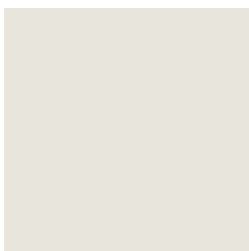

1750E



1851A

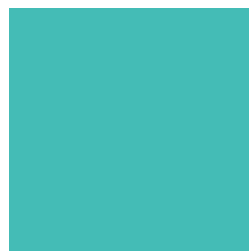

1851B

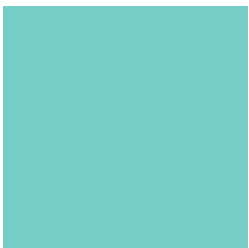

1851C

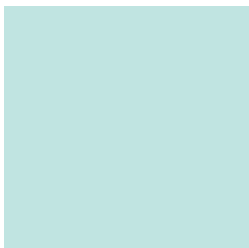

1851D

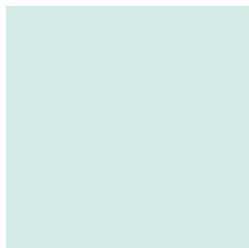

1851E

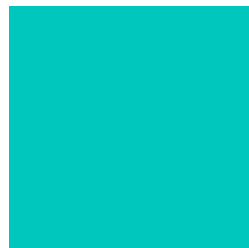

1852A

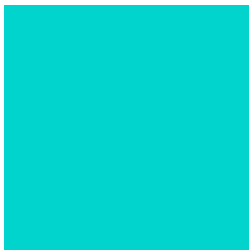

1852B

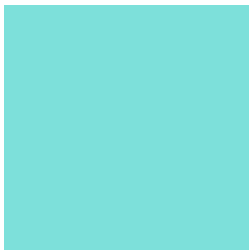

1852C



1852D

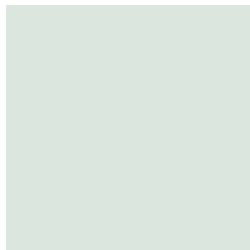

1852E



1853A

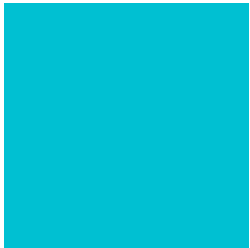

1853B

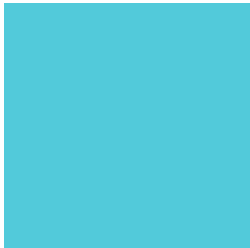

1853C



1853D

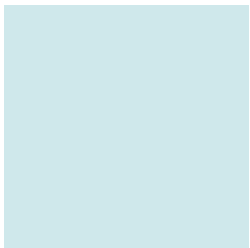

1853E



1854A

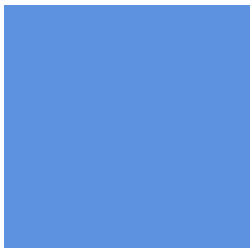

1854B



1854C



1854D

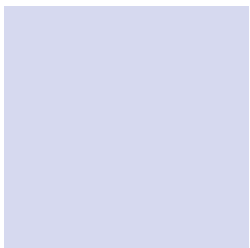

1854E



1855A



1855B

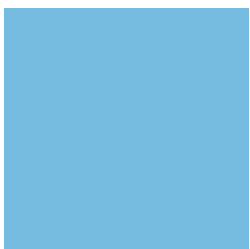

1855C

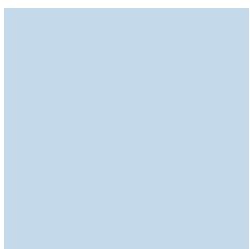

1855D

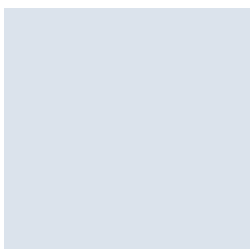

1855E



1856A



1856B

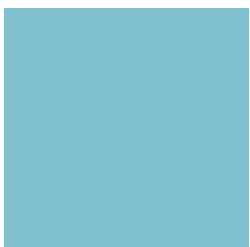

1856C

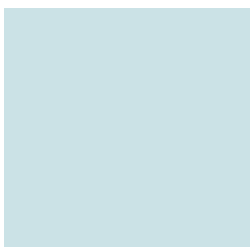

1856D

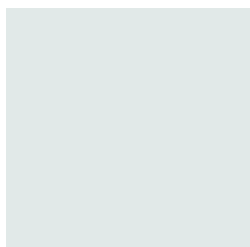

1856E



1857A



1857B



1857C

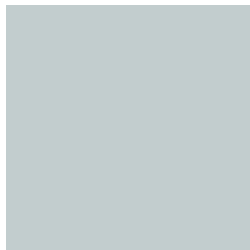

1857D

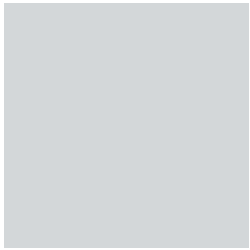

1857E



1858A



1858B



1858C

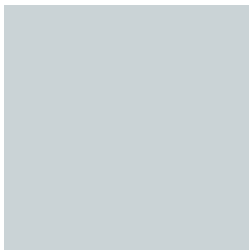

1858D

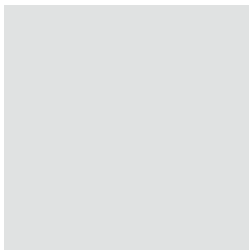

1858E



1959A



1959B

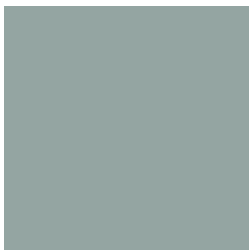

1959C

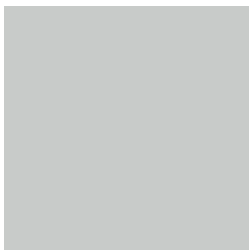

1959D

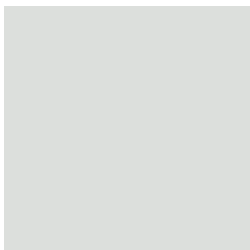

1959E

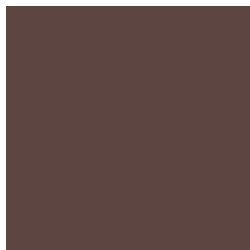

1960A

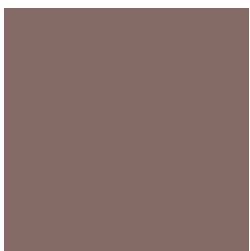

1960B

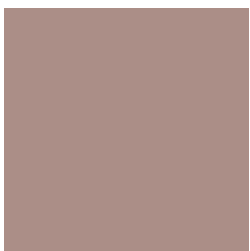

1960C



1960D

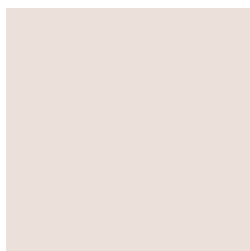

1960E



1961A

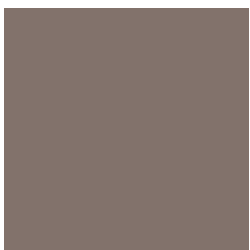

1961B

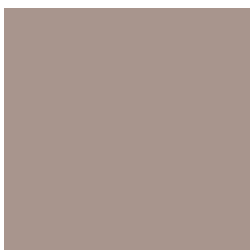

1961C

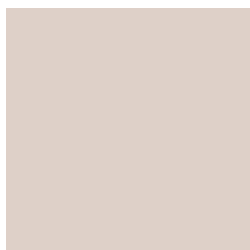

1961D

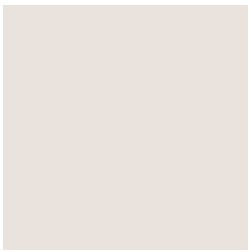

1961E



1962A



1962B



1962C

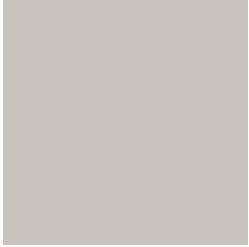

1962D

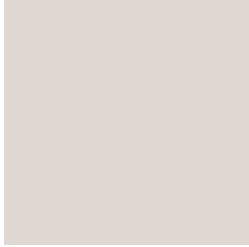

1962E

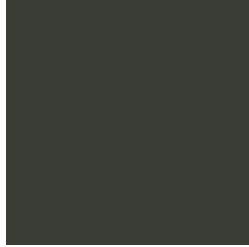

1963A



1963B

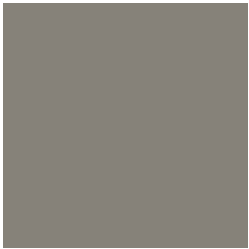

1963C



1963D

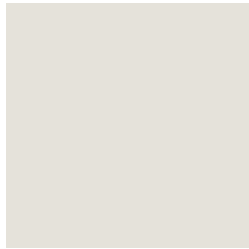

1963E

weber povijesni tonovi

W001

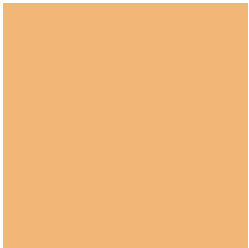

W003

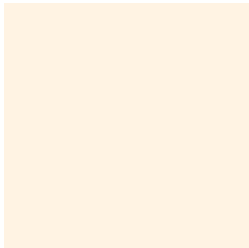

L007



L013



L053



L091



L092

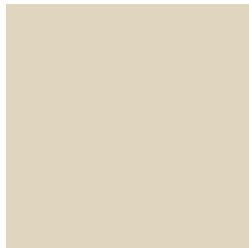

L093



L094

L096

L111

L113



L211



L213



L611



L613

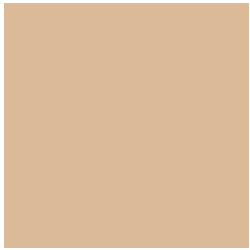

U005



U081



U083



U085



U621



U811



N004



N020



N630



N631



N642

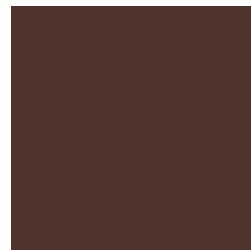

N652

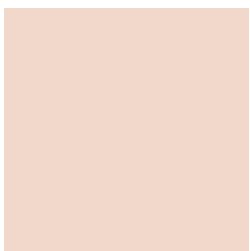

R611



R613



R620

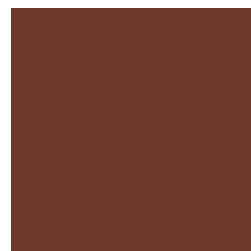

R632



E113



E115



E612



G092

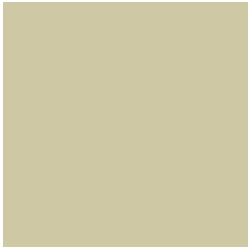

G113



G115



G621



B007

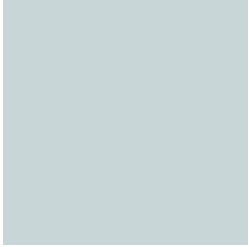

B093

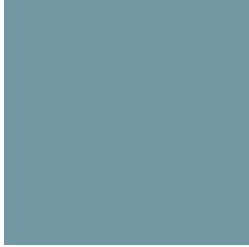

B620



B621